

BrainMap Scribe 3.0

<http://brainmap.org>

Copyright 2003–2015, Research Imaging Institute
University of Texas Health Science Center at San Antonio

User Manual for Scribe 3.0

Research Imaging Institute
UT Health Science Center San Antonio

<http://brainmap.org>

BrainMap Development Team:

Peter T. Fox, M.D.

Angela R. Laird, Ph.D.

Simon B. Eickhoff, M.D.

Jack L. Lancaster, Ph.D.

Mick Fox, Programmer Analyst

Angela M. Uecker, Programmer Analyst

Michaela Robertson, Research Scientist

Iliana Sanchez, Research Assistant

Updated February 2015

Introduction

BrainMap has been in step-wise development since 1988 and actively in use since 1992. Its purpose is to facilitate the retrieval and understanding of the literature on functional mapping of the human brain, and to enable meta-analysis of this literature. The structure of BrainMap data entry involves three levels of information: paper, experiment, and locations (coordinates). Paper-level information contains fields such as authors, year of publication, and subject demographics. In the BrainMap database, experiments are defined as the comparison of two (or more) imaged conditions that result in a statistical parametric image (SPI). Papers containing multiple experiments require information for each experiment to be entered separately; this includes fields such as the paradigm class and behavioral domain. At the location level, Talairach or MNI (x,y,z) coordinates (i.e., centers-of-mass of sites of activation) are extracted from the SPIs and are entered into the database.

Initially, the BrainMap database archived only functional neuroimaging experiments. In 2007, the BrainMap team initiated efforts to expand into archiving *structural* neuroimaging data. Specifically, voxel-based morphometry (VBM), which is a statistical analysis for investigating structural differences between two groups of subjects (e.g., areas of increased gray matter density for patients vs. healthy controls), had also achieved community standardization such that results reported in the form of stereotactic coordinates in the same form as for functional neuroimaging data had become the norm. Formal integration by meta-analyses on structural neuroimaging findings thus become possible. Following multiple years of data entry, as well as database, servlet, and software programming and development, the BrainMap VBM database was released to the public in June 2011.

The Scribe software application is used to code data and meta-data from a functional or structural paper so that this information can be submitted and inserted into the BrainMap database. When Scribe is launched, a dialog window asks users to select which type of paper they wish to code, functional or structural. Following this, the main application window is configured to match the user's selection. Functional submissions are created as .ent files while the structural database archives .vbm files, which allows each type of submission to be easily identified.

Regardless of the type of submission, the first panel of the BrainMap Scribe interface is entitled 'Citation,' and the last is entitled 'Feedback.' The interface is designed to enter data from the left to right. Some entry panels will not accept information until previous panels have been completed. Furthermore, all panels except 'Experiment' require paper-level information. Some fields provide drop-down menus and some provide windows for free-form entry. The words from the drop-down menus are all keywords that users may use to conduct searches using BrainMap Sleuth (www.brainmap.org/sleuth).

Save BrainMap Database Submission:

It is a good idea to save your changes to file after completing each major panel. To do so, click on the top left program menu: 'File' → 'Save As'. This saves the information in an *.ent file (or a *.vbm file, depending on your choice). Enter the file name in the following format: "Author_Journal_Year.ent". If you are on a PC, be sure and type in file extension. Journal names should be abbreviated if they are more than one word and years listed as the last two digits of the published year, for example, "Lee_HBM_02.ent" or "Lee_NeuroImage_02.vbm". Please save the PDF file this way as well when submitting.

Functional or Structural Database Submissions

When Scribe is launched, you will see the following dialog window:

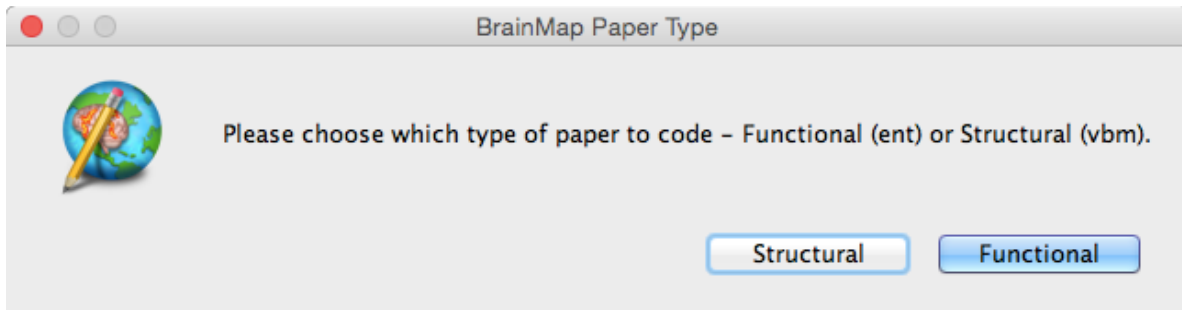

Selecting “Structural” takes you to the interface for a VBM submission, while selecting “Functional” will take you to the interface for an ENT submission.

In this manual, we will first describe how to generate a submission for the BrainMap functional neuroimaging database. On page 40, we address the modifications necessary to generate a BrainMap voxel-based morphometry submission. You can find an additional manual online for our sparse method of coding used in functional studies that do not make use of the behavioral domain.

Functional Neuroimaging Submissions

Citation

- Title:** The balance between feeling and knowing: affective and cognitive empathy are reflected in the brain's intrinsic functional dynamics
- Journal:** Social Cognitive and Affective Neuroscience
- Institution:** NYU Langone Medical Center
- Date:** Aug 2012
- City:** New York
- Pubmed ID:** 21896497
- Volume:** 0
- Country:** United States
- Page From:** 727
- Page To:** 737

The **Citation Keywords** section contains a list of terms on the left, a central list of selected keywords, and buttons for 'Select', 'Remove', and 'Other...'. The selected keywords are: affective empathy, cognitive empathy, fMRI, resting-state functional connect, and social cognition.

The **Authors** section contains a list of names on the left, a central list of selected authors, and buttons for 'Select', 'Remove', and 'Other...'. The selected authors are: Cox C L, Uddin L Q, Martino A D, Castellanos F X, Milham M P, and Kelly C.

Title

Capitalize the initial word and those used to capitalize proper names; use lowercase for all other words. Also, capitalize the first letter after a colon. **Do not leave a period at the end of the title.**

Journal

Select the journal name from the pull-down menu provided. If the journal name does not appear, choose 'Other' and enter the journal name **without** abbreviations. Do not list sections.

Institution

List the name of the institution where the data was acquired. Enter the university name, not the department.

- Enter Institute of Psychiatry, King's College of London as: University of London.
- Enter Wellcome Department of Cognitive Neurology as: University College London.

Medline Num.

The Medline Number can be located at the PubMed or Medline website. If a paper is not archived in PubMed, leave this field blank.

Citation Keywords

Click on the desired keywords (from the list published with the paper), and then click the 'Select' button. The chosen keyword will appear in the box to the right. Use the 'Up/Down' buttons to reorganize the keywords as needed.

If the appropriate keywords used in your paper are not included in the list provided, click the 'Other' button and type in the keyword in the window provided.

- Enter the exact keyword listed, for example, fMRI and functional MRI are two different keywords.
- Do not use capital letters except for proper names/nouns.
- **Enter only the keywords published with the paper.** If there are no keywords listed, leave this field blank.

Authors

Enter all authors listed on the paper.

- Format should be last name followed by first name initials with no punctuation included.
- Do not add another version of an author's name that already appears in the database, e.g., Friston K and Friston K J.
- List authors in the order of appearance on the paper.
- Do not hyphenate first names of authors. Example: Marie-Claude Antoinette should be entered as "Antoinette M C", not as "Antoinette M-C".

Submitter

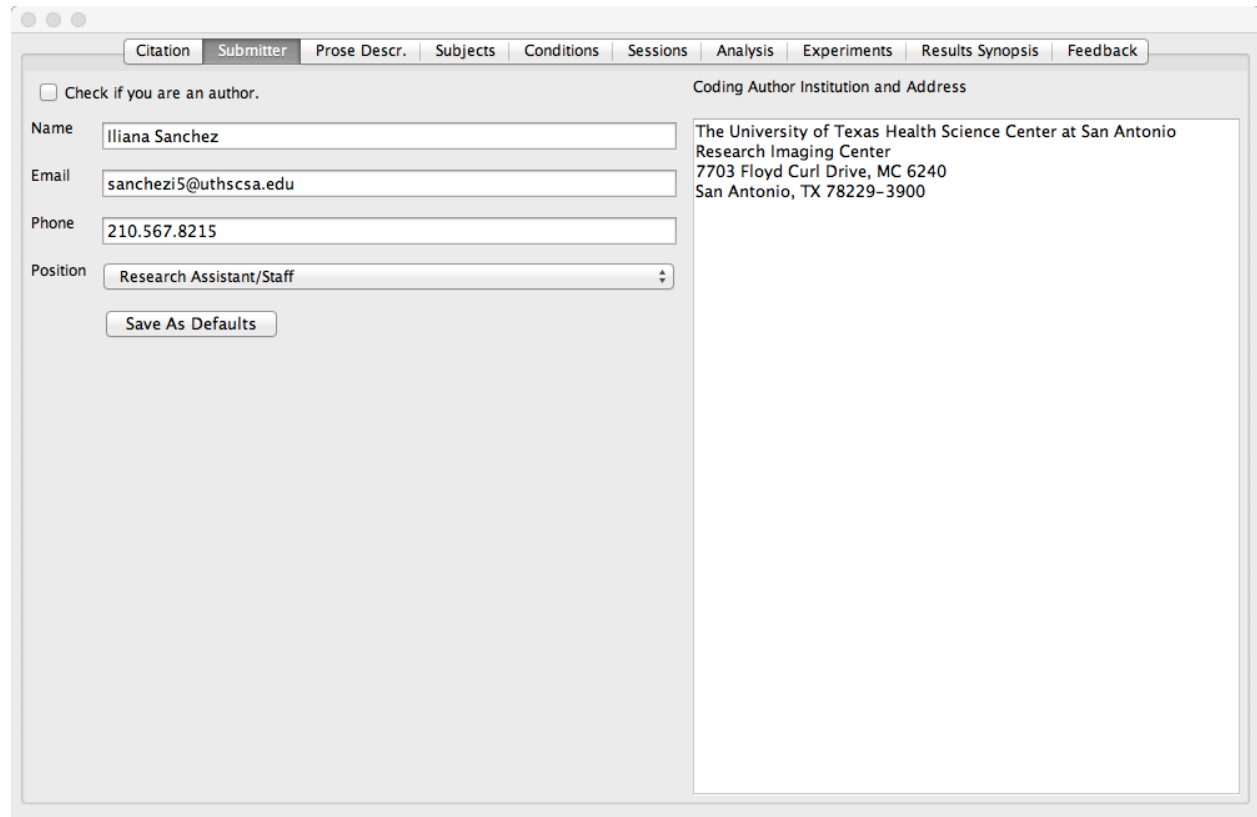

Enter the requested information about the submitter (you). Check the appropriate box if you are an author on the paper. By clicking the “Save as Defaults” button you can save your submitter information so that you will not have to re-type it on subsequent submissions.

Prose Description

When entering a paper into BrainMap, special care should be taken when writing the Prose Description. **The new format for prose entry differs from what has been previously documented in previous versions of Scribe.**

The prose description should:

- Describe only the purpose of the study as well as the experimental design (no background, results or discussion should be included)
- Be illustrative, but as succinct as possible
- Be written in **third person, past tense** format
- Include sufficient, specific information for each condition and experiment so that a reader will fully understand the experimental design of the study

The prose section should be broken down into the following sections:

PURPOSE
HYPOTHESIS
SESSIONS
METHODS
CONDITIONS
EXPERIMENTS

According to BrainMap's system of describing a paper, functional studies are broken down into **Conditions** and **Experiments**.

Conditions:

Subjects perform tasks under certain conditions and these conditions are contrasted in an experiment. Each condition used in a BrainMap-defined experiment should be briefly described and named by simple terms such as “Read”, “Finger Tapping”, “Rest”, or “Word Generation”.

Experiments:

An experiment is the result of comparing two or more conditions. Each experiment name should indicate which conditions were contrasted. In the preceding example, the experiment would be named: “Finger Tapping – Rest”. The names used here should be entered on the Experiments panel. Experiments should be listed here and in the order in which they were published.

Do not enter conditions that do not result in activations or were not used in experiments. But please document in the ‘Feedback’ panel that there were in fact conditions or experiments that did not fit the BrainMap coding criteria and why (i.e., no reported coordinates; experiments were ROI seeded).

Most information needed for the sections can be found directly from the original article. Do not include any bias or personal input if information is not found in the text. Findings should strictly reflect the author’s work/opinions. Because the hypothesis is not always clearly stated in an article, this header can be omitted if the author does not explicitly state the expectations. The sessions header should only be included if multiple scanning sessions were done, otherwise it can be omitted as well.

- The PURPOSE section is usually taken directly from the Introduction, and the majority of the time you can find it in the last paragraph
- Define any abbreviations used
- The main points we want to capture in the METHODS section is the experimental design being used, the response being observed (if any), and the instructions given to the subjects. Any relevant or important details such as training or follow-up information can also be included. Details will vary per submission.
- To keep the prose description as concise as possible, do not repeat information in both the METHODS and CONDITIONS sections. This can be done in one of two ways: The CONDITIONS can be defined in the METHODS section then only listed under the CONDITIONS header, or they can be stated in the METHODS, then defined in more detail under the CONDITIONS header.
- Describe the conditions in a chronological sense. For example, “subjects viewed a series of letters; after a delay, subjects viewed a probe letter and recalled if the probe letter had been one of the encoded letters”.
- Capitalize the first letter in all words in the names of conditions and the names of experiments.
- The names of experiments should be taken directly from the coordinate tables or figures in the papers. Some experiment names explicitly state the conditions in them: “Finger Tapping – Rest” or “Finger Tapping vs. Rest” or “Finger Tapping > Rest”, and some do not: “Motor Directed Attention” or “Conjunction Analysis”. Use the convention of naming adopted in the paper. For conjunction and disjunction analyses, normally all conditions are used in all experiments unless the experiment indicates which conditions were used in each experiment. (See Thierry_HBM_03.ent for an example.)
- Abbreviations are acceptable but the first use must be defined then the subsequent references can just be entered in the abbreviated form.
- Do **not** include region-of-interest (ROI) experiments, but document this in the feedback panel.
- Avoid use of the word “task” in the condition (and experiment) name. For example, “Finger Tapping Task” should be named “Finger Tapping”.
- If “Rest” is used as a control condition, list it last. The conditions “Rest” and “Fixation” do not require a description.
- Some papers report increases and decreases in activation. Be sure to inspect the coordinate tables carefully, as authors frequently present each in the same table. Increases and decreases should be coded and named as separate experiments. For example, a study may investigate motor function and acquire data on two conditions, Finger Tapping and Rest. The coordinate table may be titled “Increases” and “Decreases” and the paper should be coded with two experiments, not one.

Bartels_HBM_04.ent

Citation Submitter Prose Descr. Subjects Conditions Sessions Analysis Experiments Results Synopsis Feedback

Enter your prose description here (see the Scribe User's Manual).

PURPOSE: Researchers wanted to learn whether functional segregation is maintained during more natural, complex, and dynamic conditions when many features have to be processed simultaneously, and identify regions whose activity correlates with the perception of specific features.

HYPOTHESIS/AIMS: Researchers expected that there would be correspondingly little correlation in activity between the distinct areas specialized to process these features. At the same time, because different observers agreed in their intensity rating for the same feature, they expected activity in corresponding areas in different observers to be comparably high.

METHODS: Eight normal subjects viewed the first 22 min of the James Bond movie "Tomorrow Never Dies" on a translucent back-projection screen via an angled mirror. The movie was interrupted every 2.5 or 3 min for 30 sec with a black screen with no sound (rest). Five normal human observers were asked to view the same movie clip four times each, and rate the intensity of the subjective experience in one of four attributes in each viewing. During each of the four viewings, each observer indicated by key-presses the perceived intensity of one of the four attributes. Four keys were available: 1, no percept; 2, moderate; 3, medium; 4, intense percept. The attributes and instructions were as follows: (1) color, rate color according to the intensity with which it is perceived; (2) faces, indicate the degree to which you see and look at faces on the screen; (3) language, indicate the degree to which you hear, read, and listen to language (reduce rates for reduced intelligibility, e.g., Chinese, or talking in the background); and (4) human bodies, same as for (2) but for human bodies, and reduce rating if only part of the body (e.g., torso) is visible; disregard faces alone.

CONDITIONS:

Condition 1: Color: Subjects rated color intensity by means of a button push.
Condition 2: Faces: Subjects indicated the degree to which they saw and looked at faces by means of a button push.
Condition 3: Language: Subjects indicated the degree to which they heard, read, or listened to language by means of a button push.
Condition 4: Human Bodies: Subjects indicated the degree to which they saw and looked at human bodies by means of a button push.
Condition 5: Rest: Subjects fixated on a black screen when it appeared.

EXPERIMENTS:

Experiment 1: Color > Rest
Experiment 2: Faces > Rest
Experiment 3: Language > Rest
Experiment 4: Human Bodies > Rest

Just_CC_07.ent

Citation | Submitter | **Prose Descr.** | Subjects | Conditions | Sessions | Brain Template | Experiments ▶

Enter your prose description here (see the Scribe User's Manual).

PURPOSE
The brain activation of a group of high-functioning autistic participants was measured using functional magnetic resonance imaging (fMRI) during the performance of a Tower of London (TOL) task, in comparison with a control group matched with respect to intelligent quotient, age, and gender.

HYPOTHESIS
This study measured the size of the various segments of the corpus callosum of each participant in the functional imaging study, hypothesizing that the sizes of key areas would be smaller in the autistic participants, following similar previous findings in purely morphometric studies. The secondary hypothesis was that in the participants with autism, there would be a positive correlation because the size of the corpus callosum is constraining the functional connectivity. In the control group, there should be no correlation because there is no constraint on information processing imposed by the size of their corpus callosum and their neural connectivity.

METHODS
In the TOL task, the subject must rearrange the positions of 3 distinctive balls in 3 suspended pool pockets, until they match a specified goal configuration. The standard TOL task was modified for use in the scanner, such that the participants did not move any physical ball, but indicated in a forced-choice response how many moves the optimal solution would require. The left side of the display showed the initial state and the right side showed the goal state. On each trial, the subject is asked to work out how the balls could be rearranged in a sequence of moves such that the configuration on the right comes to be the same as the configuration on the left, in the minimum number of moves. The rules governing the movements of the balls are: only one ball can be moved at a time, a ball cannot be moved out of a pocket if another ball is on top of it, and a ball must be moved to the lowest unoccupied location in the destination pocket. The participant indicates the minimum number of moves required, by pressing the appropriate button in the response panel, and the next problem is presented.

CONDITIONS
1. Tower of London (TOL) Task
2. Fixation

EXPERIMENTS
1. Tower of London (TOL) Task > Fixation, High-Functioning Autism Patients
2. TOL > Fixation, Healthy Controls

Subjects

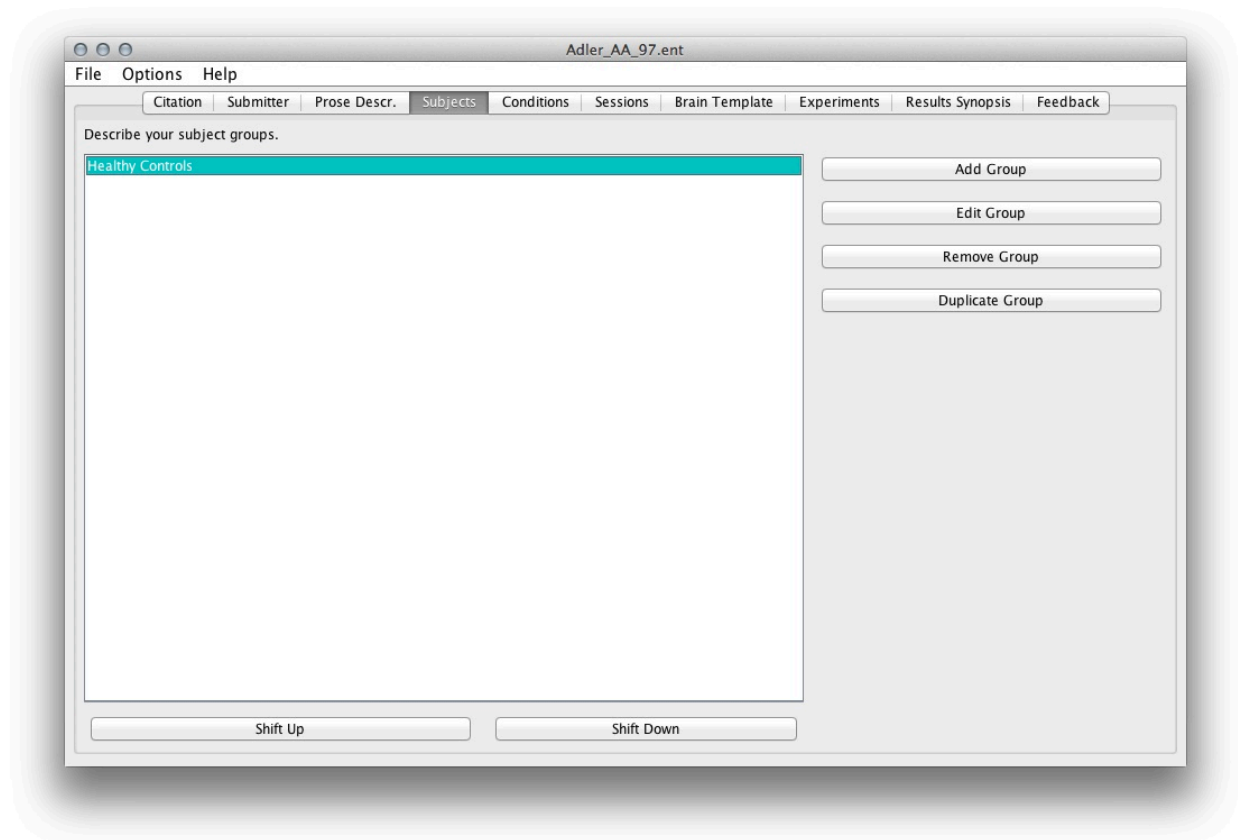

Click the 'Add Group' button to enter subject information in the 'Subjects' panel that appears as a blank window.

To enter several similar subject groups, enter the first set of data, and then click on the group name. Next, click the 'Duplicate Group' button. Data entered for the first group will be copied into a new subject group window. Rename the duplicate subject group and change the data as appropriate.

If coordinates reported are for individual subjects, as opposed to group mean data, enter each subject's information as an individual group.

Subjects: Subject Group

Name of Subject Group

Provide a brief name for the subject group. Normal subjects groups should be referred to as “Healthy Controls”.

In the case of subgroups used from a larger group population, please enter the subgroup in the following matter: “Subgroup of [Main Group], unique feature of the subgroup”, (e.g., Subgroup of Healthy Controls, Males Only).

Provide Diagnosis

Select from the list any medical or psychological conditions.

ICD Code

Most diseases are listed in the International Classification of Diseases (ICD). If the ICD number is not known (usually the case), then leave this blank.

Provide Short Description

Enter the ratio of male to female subjects (e.g. 4 women, 5 men). Also, enter the ratio of right-handed and left-handed subjects (e.g., 6 right-handed, 4 left-handed). Include inclusion or exclusion criteria, as well as any relevant subject-group specific information.

Total Subjects

Enter a number into the space provided. Only integers are allowed.

Gender

Select the gender from the pull-down menu. If “Mixed” gender is selected, indicate the number of male and female subjects in the short description.

Handedness

Choose one option from the menu to describe the handedness of the subject group. Use the ‘Mixed’ option if the subjects had different handedness.

Native Language

Choose the native language or languages of the subjects, or add a new language to the list by choosing ‘Other’ and typing into the window that appears.

Ages of Subjects

Fill in ‘Min Age,’ ‘Max Age,’ and ‘Mean Age,’ if reported. Only integers are allowed.

Conditions

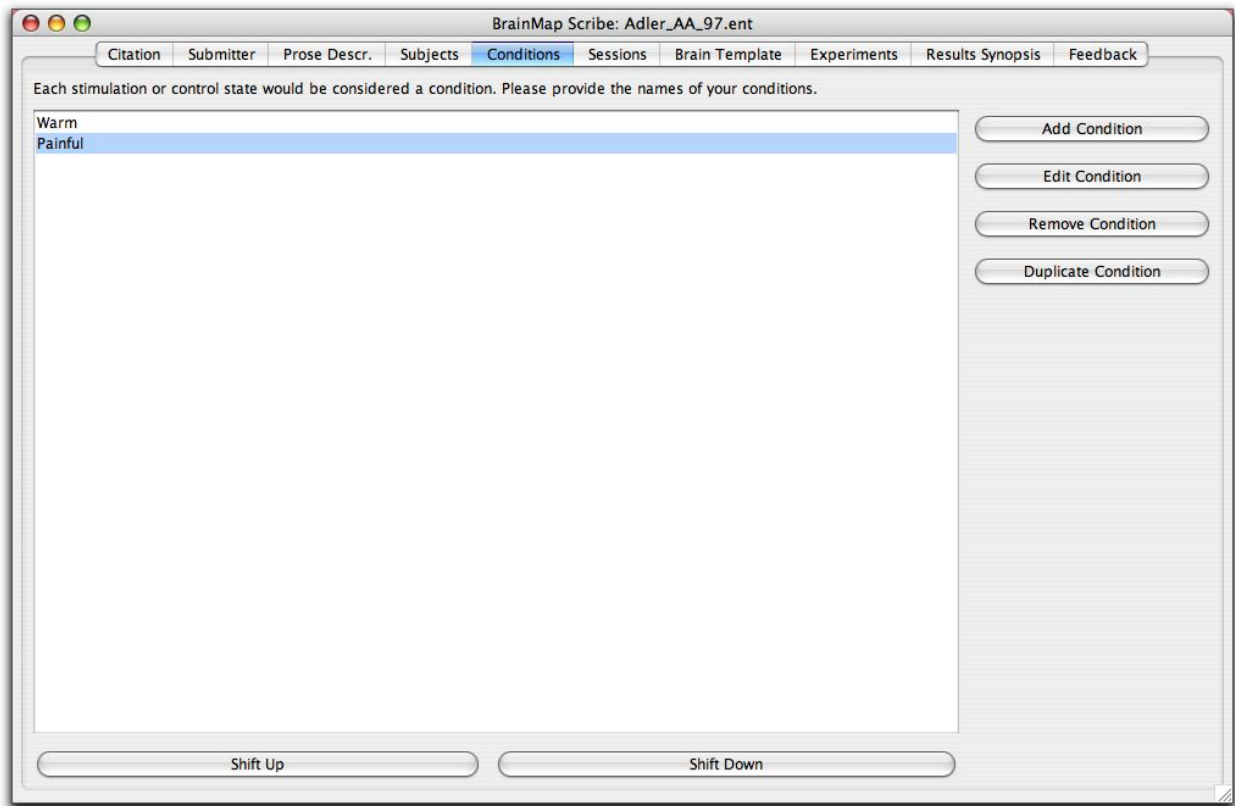

Enter only conditions used in the experiments, including the control conditions, e.g., Rest or Baseline.

To change the order listed to better reflect the order used in the experiment, click the 'Shift Up' or 'Shift Down' button at the bottom of the window.

Condition Properties: Stimulus, Response, and Instructions

Provide a Name for this Condition: Selection, Money

Stimulus

Choose Stimulus Modality: None

Choose Stimulus Type: None

Provide Short Description:

Visual, Shapes, responses: square i
Visual, Shapes, a 2 color wheel (circ)

Up
Down

Add Stimulus Remove Stimulus

Response

Choose Response Modality: None

Choose Response Type: None

Provide Short Description:

Hand, Button Press, right hand; 2 button

Up
Down

Add Response Remove Response

Instruction

Choose Instructions: None

Provide Short Description:

Discriminate, Subjects chose between the

Up
Down

Add Instruction Remove Instruction

There were 3 different wheels presented: 1) 10% chance of winning \$7 and 90% chance of winning \$1 (high risk/high reward), 2) 30% chance of winning \$2 and 70% chance of winning \$1 (moderate risk/moderate reward), 3) two 50% chances of winning \$2 (equal risk).

Provide a Name for this Condition

Use the same naming system as defined in the prose description. Again, try to keep the naming convention of the paper, but use your best judgment. Sometimes authors can be confusing and will invent a very long condition name for a simple task. If, in the interest of brevity, it is necessary to formulate your own condition names, then do so.

Choose a Stimulus Modality

Choose the sensory mechanism through which the subject was stimulated. That is, what was used to stimulate one of their five senses while they were in the scanner?

Choose Stimulus Type

Select the specific stimulus from the drop-down menu. If these choices do not match the stimulus exactly, choose 'Other' then click the 'Add' button.

Provide Short Description

Fill in any additional details about the stimulus that are necessary for a firm understanding of the paper or that add interest to the study. This might include information about the exact type of stimulus not apparent from the 'Stimulus Type' selected, for example, "Letter Strings" or "Spanish Nouns". **Don't forget to click on "Add"**.

Choose Overt Response Modality

Enter measurable responses only, for example, imagined movement and silent verb generation are covert responses and should not be entered. If the response was a button press, choose 'Hand' for the modality.

Choose Overt Response Type

Select the appropriate response type. Use the Overt Response Type 'Ocular' for saccades or eye movement only, not for simply looking at something. **Don't forget to click on "Add"**.

Provide Short Description

Fill in any additional details about the response that are truly necessary for a firm understanding of the study.

Choose Instructions

Choose the instruction that best describes those used in the study. If a subject was instructed to read words aloud, choose 'Read' as the instruction and 'Speech' as the subject's response; rather than choosing 'Speak' as the instruction. If the instructions were to attend and then press a button upon perceiving a target, it is only necessary that you enter the instruction to 'Attend'. 'Button Press' should be entered only as a response.

- Do not confuse "detect" and "discriminate": Detect is to discover the presence of, i.e., does target exist? While discriminate is to distinguish from another "like" object by discerning differences, i.e., choosing a target.
- Do not use "attend" every time the subjects pay attention to the stimulus, otherwise it will be coded in every paper. Only use "attend" in studies where the subjects' only instruction is to pay attention to the stimuli.

Provide Short Description

Any additional details about instructions that are necessary for a firm understanding of the study should be entered in this field. Please use a **complete sentence** to describe the instructions (e.g., Subjects generated verbs in response to the presented nouns). Also, please use the past tense. **Don't forget to click on "Add"**.

Short Description – Bottom Window

Use this space to enter any summary or clarifying information that pertains to the condition as a whole, (i.e., that cannot be broken into one of the three components [stimulus, response, instructions]). If the description CAN be classified as one of the three components, then enter the desired information into one of the short description fields listed above.

Also, making a mental note of the differences in various conditions of your paper during entry will assist in identifying the contrast when entering experiment information later on.

Before exiting this panel, make sure that the way this condition differs from the other condition(s) in your paper can be determined by looking at the Conditions panel (i.e., don't duplicate conditions).

To edit existing conditions, simply double-click on the selected field entry. This will populate the condition information back into the drop-down menus so that you may edit the details.

If necessary, use the 'Up/Down' buttons to organize the condition information to reference time-dependent stimuli, responses, or instructions (stimuli presented first listed first, while stimuli presented later listed second).

Conditions: External Variable

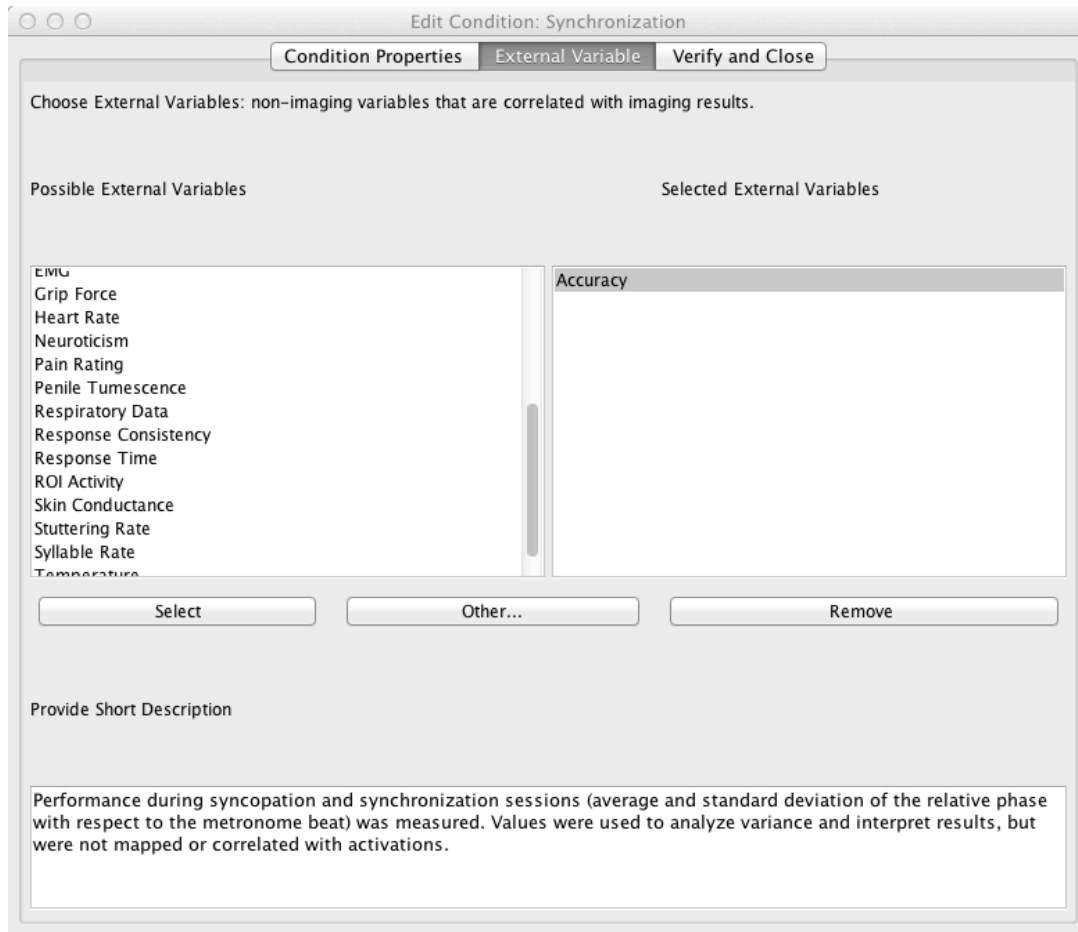

This menu is primarily intended for studies wherein an external variable was correlated with brain activity. If a correlation included an external variable, enter the variable here. After selecting the desired option from the menu, click the 'Select' button.

The external variable is any measurement taken during the scan, e.g., eye movement, heart rate, accuracy, temperature, etc. In order to be listed here, the external variable must be specifically stated in the study. When there is no external variable, select "None". Many studies record accuracy and response time. Do not forget to include these external variables.

Provide Short Description:

In most instances one of the following scenarios will pertain:

1. EV was measured, but not in fact used (i.e., often EEG measured to ensure activation is task-related).
2. EV was measured and used to drive analysis (i.e., correlating performance, response rate, etc. with an image).
3. EV was measured and used to clarify results (i.e., behavioral analysis used to clarify neuroimaging findings).

Conditions: Verify and Close

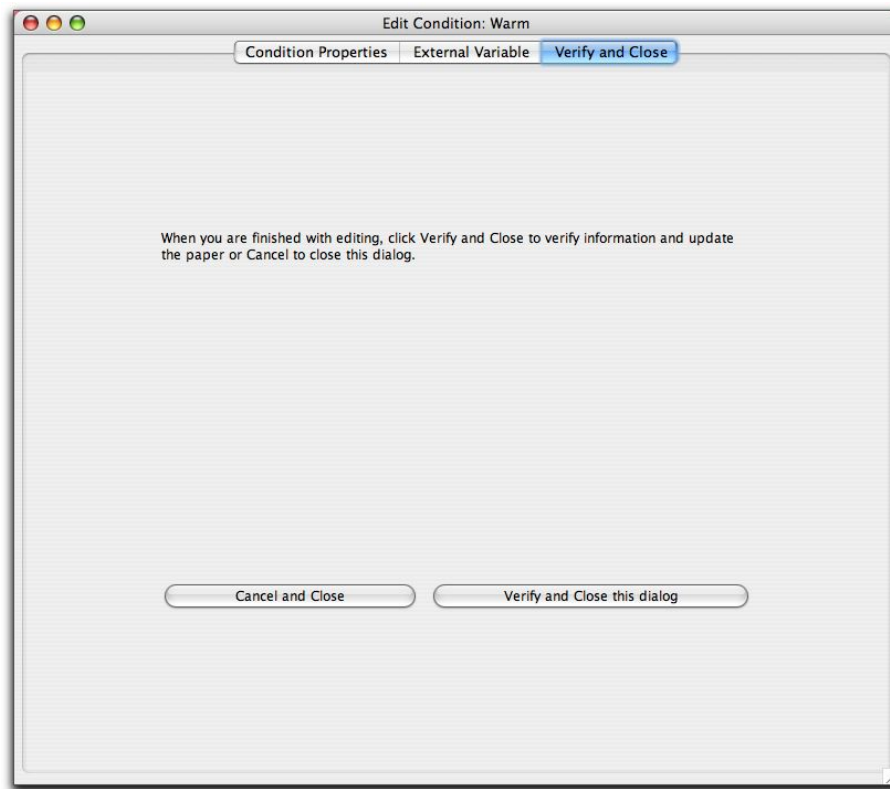

Once all condition information has been entered, click on the 'Verify and Close this dialog' button. To discard the changes, select 'Cancel and Close'.

Sessions

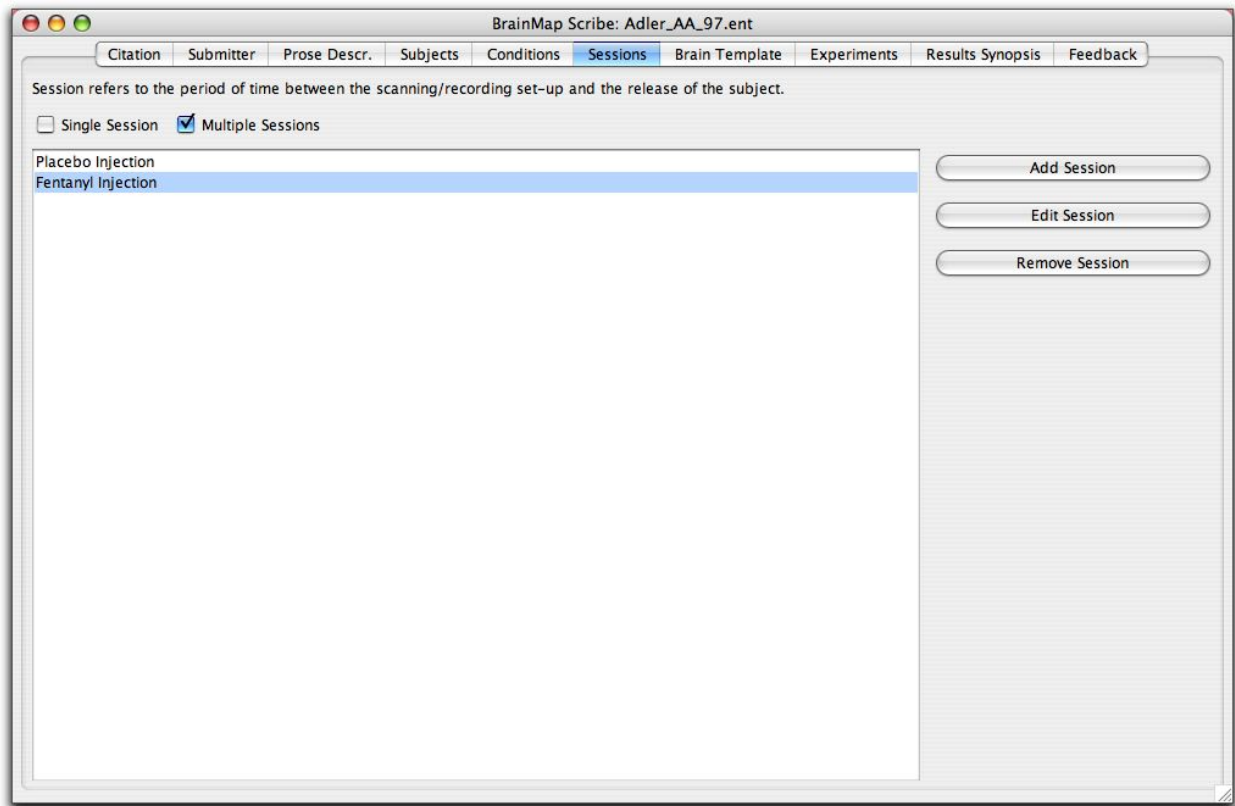

‘Sessions’ refers to the period of time between the scanning/recording set-up and the release of a subject. **Most studies occur during only one session.** If a subject is set up, released and then set up again, the second set-up marks the beginning of a second session. Before-and-after-treatment studies and before-and-after-practice studies would involve multiple sessions.

- For one-session studies, no entries are required on this panel.
- For multiple sessions, check on ‘Multiple Sessions’ and click the ‘Add Session’ button. A message box will then appear prompting you to enter at least two sessions.
- If your paper includes multiple sessions, be sure to include this design in the prose description.

Sessions: Session Name

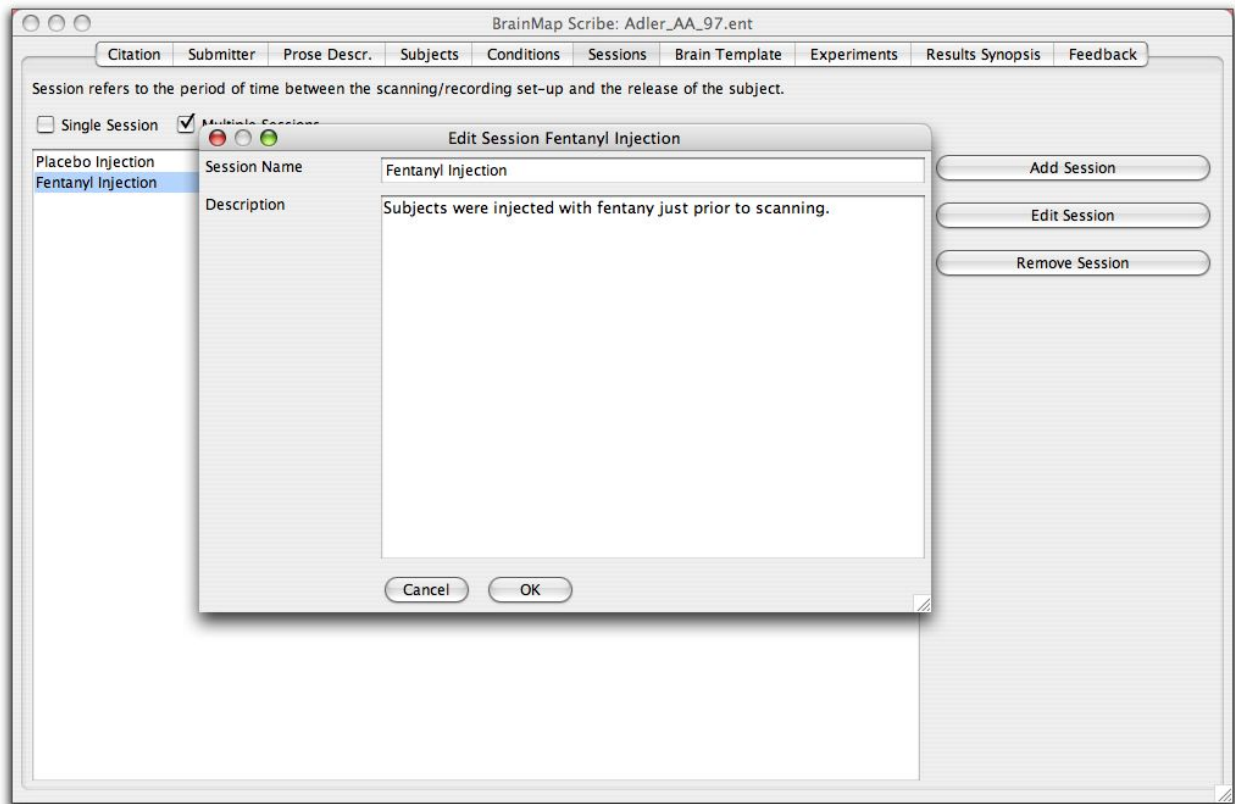

Give the session a brief name, for example “Before Treatment” or “After Therapy”.

Description of this Session:

Describe the session, including sufficient detail to distinguish this session from other sessions and to give a firm understanding of the study. Please use a complete sentence to describe the session.

Analysis

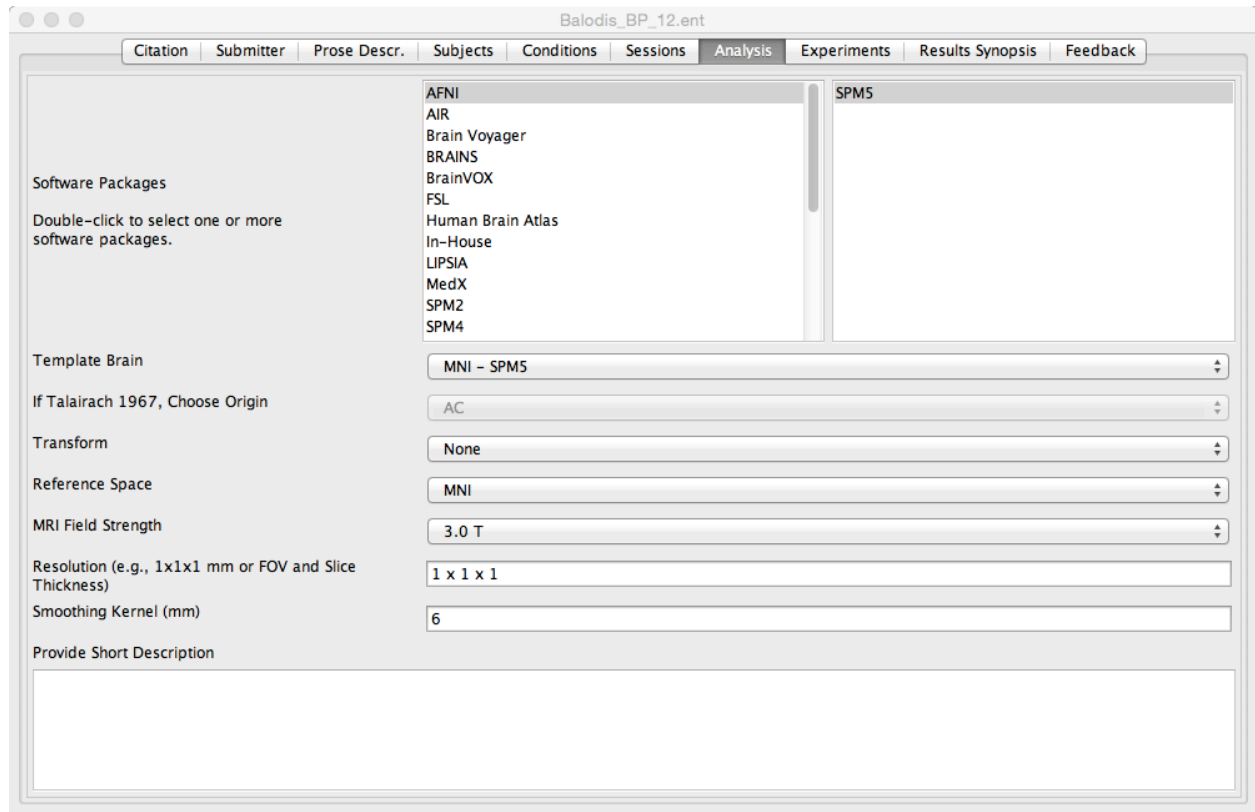

Double click on the software package used and make sure it appears on the right-sided panel.

Select the brain template, transform, reference, and MRI field strength from the drop-down menus.

VBM Software

Double click on the software list provided and choose the software used to analyze VBM data.

Brain Template

Click on the drop-down menu provided and choose the brain template used to report the stereotactic coordinates.

Transform

If the aligned data was transformed to another coordinate space, record the transform used here.

Reference Space

Select the standard coordinate space used when reporting the paper's coordinates.

MRI Field Strength

Click on the drop-down menu provided and choose the strength of the MRI magnet used to acquire data (in Tesla).

Resolution (mm)

Provide the final voxel size/resolution in mm (e.g., 1x1x1). If this parameter is not provided in the paper, provide the Field of View (FOV) and the slice thickness in mm.

Smoothing Kernel (mm)

Provide the Gaussian smoothing kernel used in mm.

If anything is unclear or information is missing, please enter it in the short description box. If MNI coordinates are reported in Talairach form and the transform is not specified in the text, please indicate this in the short description.

All MNI coordinates will be automatically converted to Talairach space using the icbm2tal transform (Lancaster et al., 2007). All MNI coordinates converted to Talairach space via the Brett transform **in the original publication** will be subject to 2 transforms: (1) reverse-Brett to convert back to MNI space and (2) icbm2tal for correct transformation from MNI to Talairach space.

Experiments

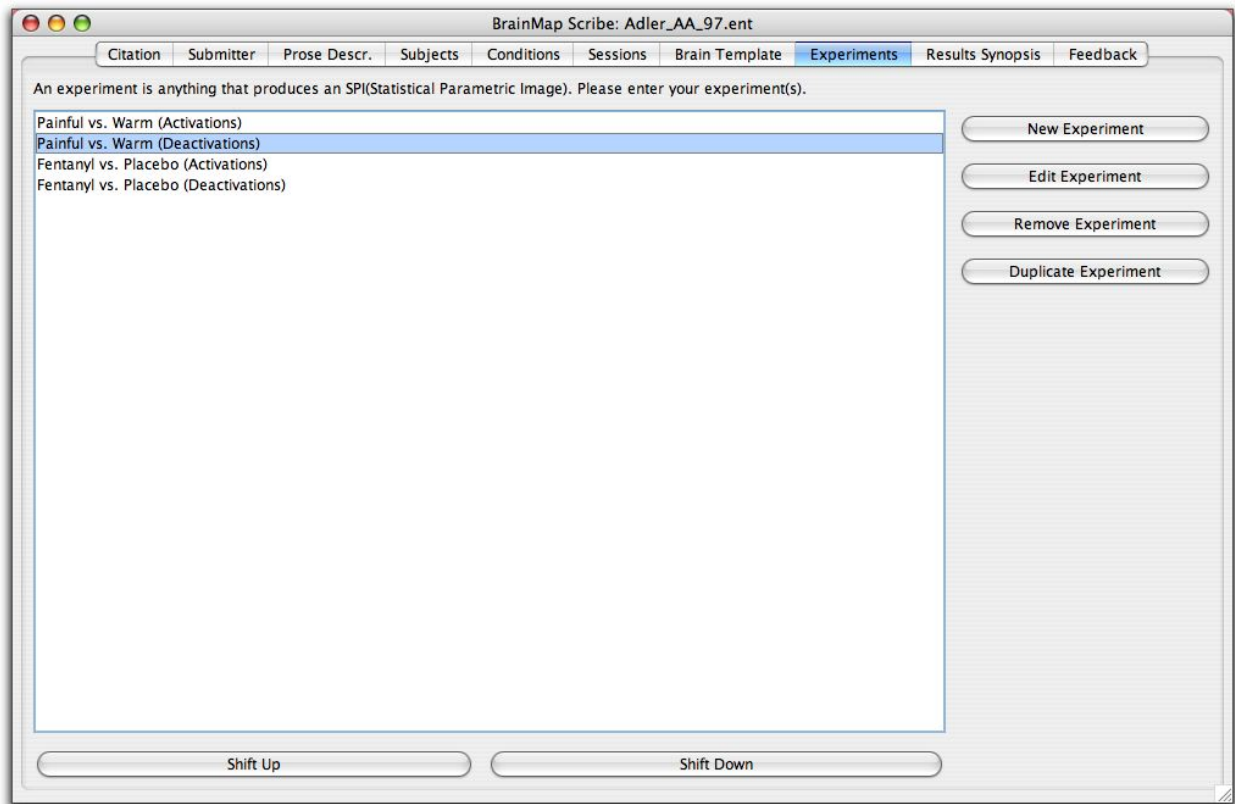

To enter several similar experiments, enter the information for the first experiment and verify and close it. Then click on its name and click the 'Duplicate Experiment' button. The experiment data will be copied into a new experiment. Enter a new name for the new experiment, making changes to the existing data as needed.

Shortcut: Many experiments are very similar within a paper, so it can save time if you enter in all the information for the first experiment EXCEPT for the coordinates. Then save the experiment, duplicate it, and edit the duplication(s) for the additional experiment(s). The final step is to go back and enter in the coordinates for all the experiments once they have been created.

Experiments: Context

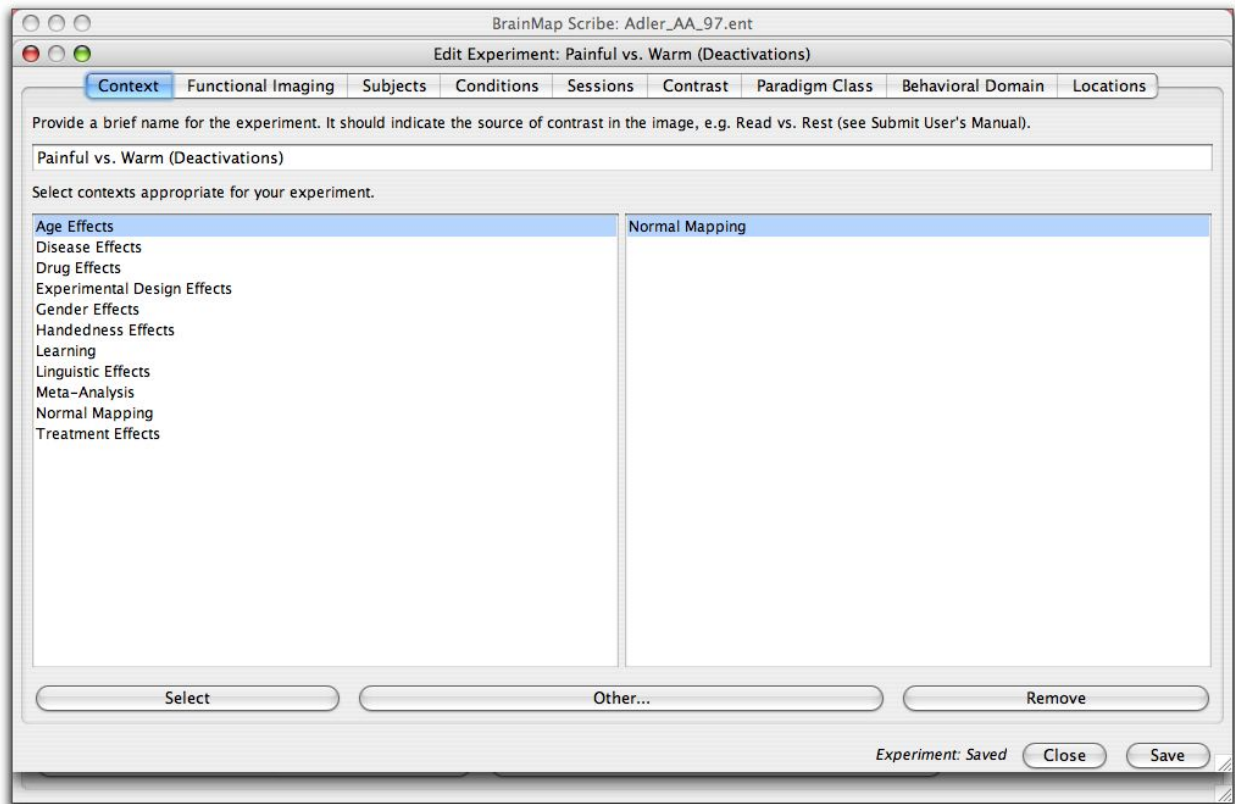

Provide a brief name for the experiment

The names entered here must be the same as those used in the Prose Panel.

Abbreviations are acceptable but the first use must be defined then the subsequent references can just be entered in the abbreviated form.

Select contexts appropriate for the experiment

‘Context’ refers to the broadest category to which an experiment belongs to within the realm of brain imaging. Most frequently, the context of “Disease Effects” will be selected if there is solely a patient group or a comparison between a patient group and healthy controls. “Normal Mapping” will only be selected if the subject group(s) included in the respective experiment were **only** healthy controls.

If “Drug Effects” is selected, you must also select the appropriate pharmacology class in order to save the experiment.

“Experimental Design Effects” is **ONLY** selected for studies in which a technical aspect of the paradigm is being manipulated, such as when comparing the effect of the rate of presentation of the stimuli (“Self-Paced n-back vs. Fixed-Paced n-back” or “Slow Words vs. Fast Words”). This is NOT the appropriate context when simply contrasting two or more conditions within healthy subjects – that is “Normal Mapping”.

Experiments: Functional Imaging

Select the functional modality from the pull-down menu. Please provide the magnet strength if available, along with any other imaging relevant information.

Enter New Experiment

Context Functional Imaging Subjects Conditions Sessions Contrast Paradigm Class Behavioral Domain Locations

Select the functional imaging modality.

fMRI

Provide a short description.

Participants were scanned using a Siemens (Erlangen, Germany) Magnetom Vision 1.5T scanner at the University Hospital Basel.

Experiment: Not Saved Close Save

Experiments: Subjects

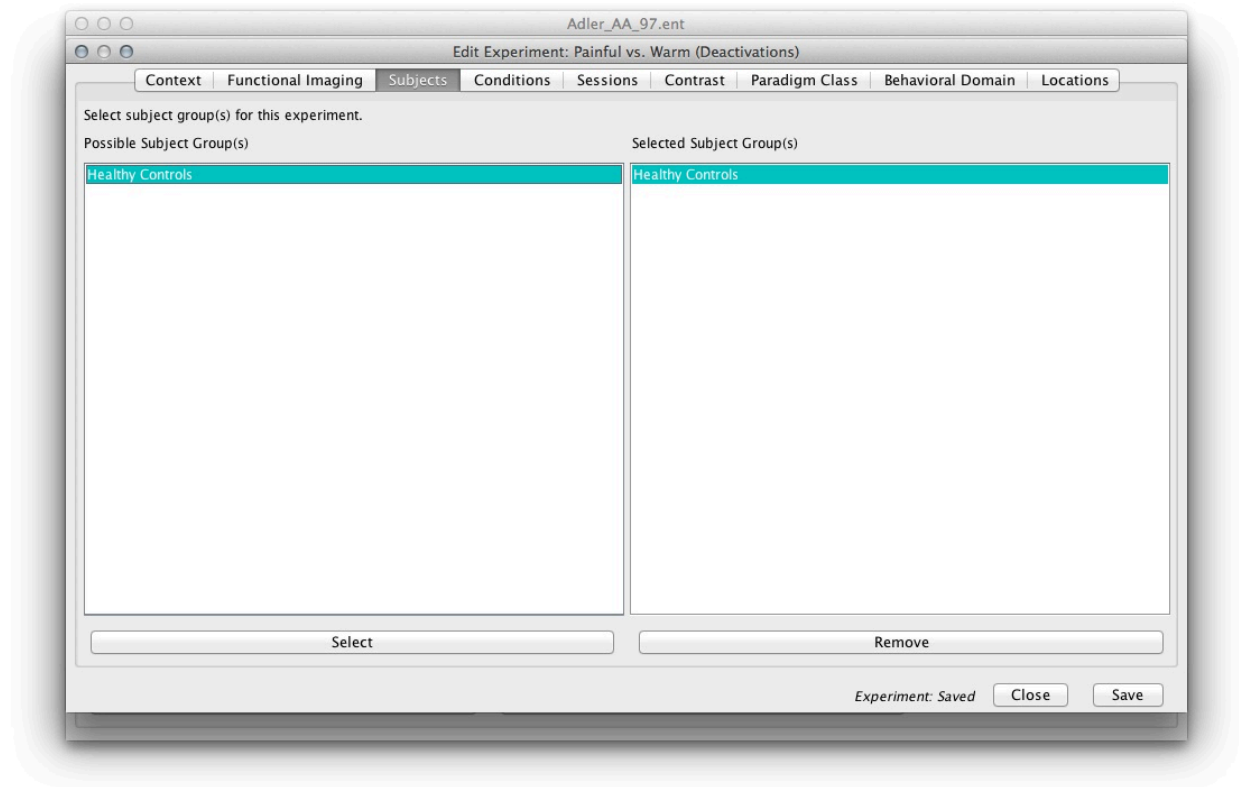

This panel contains the list of groups entered on the previous 'Subjects' panel. Click on the group used for the experiment you are presently entering and then click 'Select'.

Experiments: Conditions

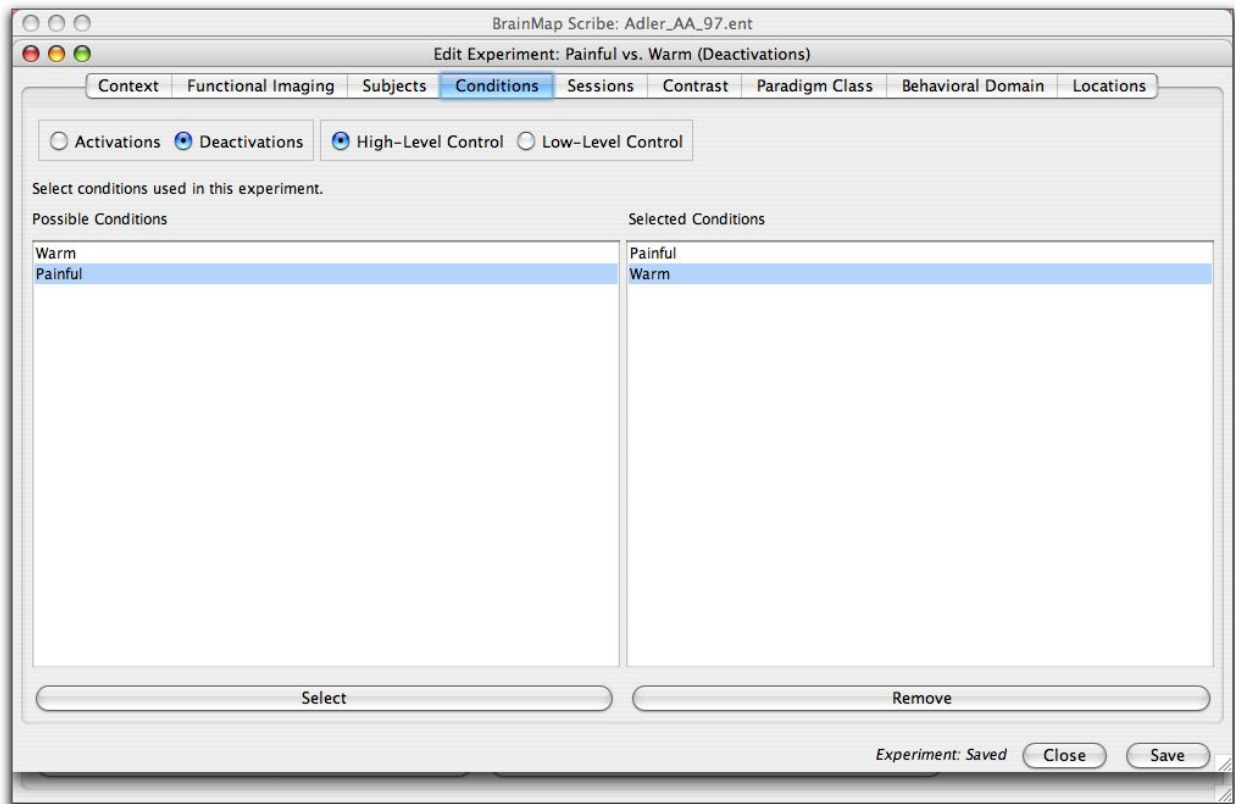

Check the box to indicate whether this experiment reports activations (increases) or deactivations (decreases) and whether a high- or low-level of control was used to contrast with the activation condition. **Only select 'Low-Level Control' for rest or fixation control conditions.**

Select Conditions

This panel contains the names of the conditions you provided previously on the 'Conditions' panel. Choose the conditions included in this experiment. After selecting a condition from the menu, click the 'Select' button.

Experiments: Sessions

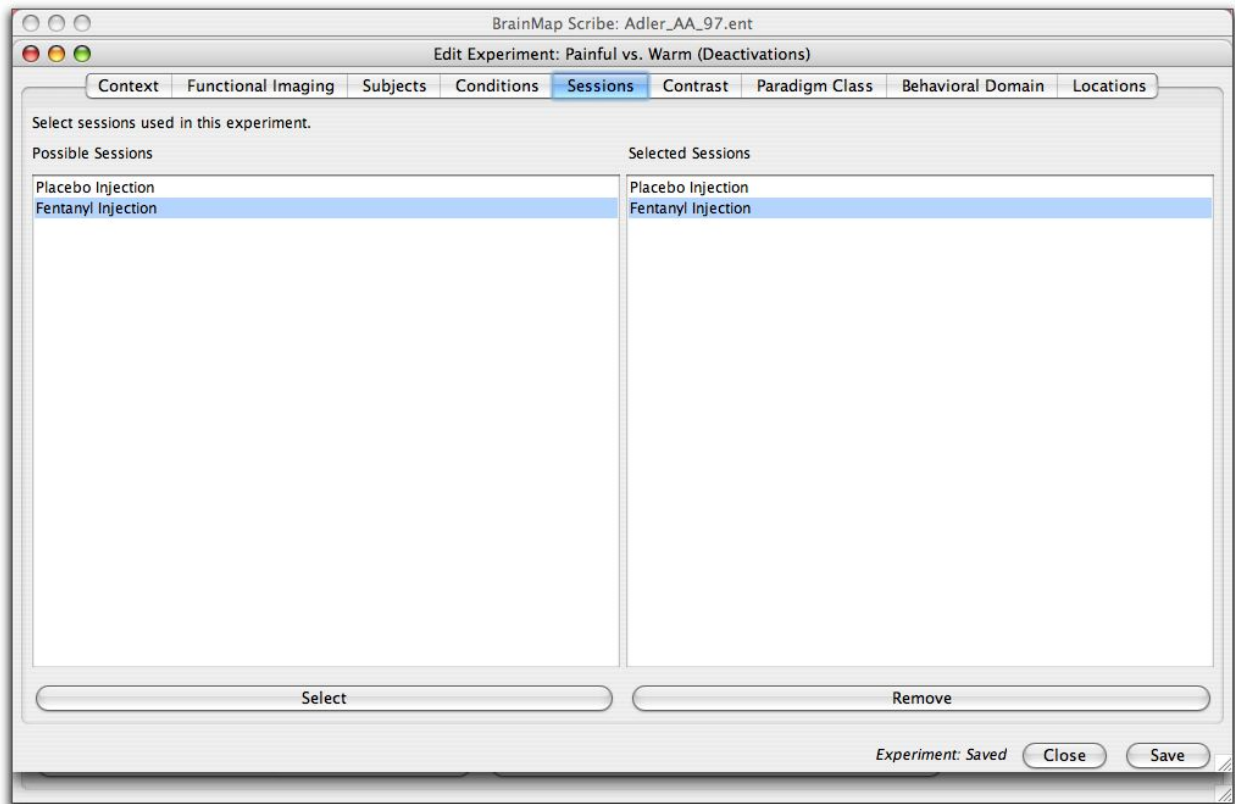

Select Sessions

This panel contains the names of the sessions previously provided on the 'Sessions' panel. If the paper included more than one session, choose the session used in this experiment. If not, ignore this panel.

Experiments: Contrast

Contrast refers to any and all possible sources of activation in a functional image: comparing scans from two conditions, between levels of a parametric design, effect of correlating a regressor, or the main effects and interactions in a factorial design.

Stimulus Modality
 External Variable
 Stimulus Type
 Experience-Dependent Change
 Response Modality
 Group
 Response Type
 Session
 Instruction

Provide a short description.

Stimulus modality: visual and auditory vs. none.
 Stimulus type: ear symbol (picture) and music vs. none.
 Group: pianists vs. non-musicians.

Experiment: Not Saved

The purpose of the contrast panel is to identify the key aspect of the study. In a given experiment, the contrast field indicates how the conditions being compared in an experiment are different. Multiple selections can be made. To choose the source of contrast in the experiment, click on the box to the left of the description. Make as many choices as appropriate for each experiment. Use the blank window in the lower half of this panel to summarize and clarify the contrast of a given experiment. A description is **required** for each contrast selected.

Stimulus Modality: Conditions vary in method of delivery (Example: Visual vs. Auditory; Galvanic Stimulation vs. No Stimulus).

Stimulus Type: Types of stimulus per modality (Example: Pictures of Faces vs. Fixation Cross; Words vs. Numbers).

Response Modality: Response varies in method (Example: Finger Response vs. No Response; Visual Response vs. Hand Response).

Response Type: Types of responses per response modality (Example: Finger Tapping vs. No Response; Visual Tracking vs. Joystick Control).

Instruction: Directions per condition differ. (Example: Press button only upon presentation of odd numbers vs. Press button only upon presentation of even numbers).

External Variable: Non-imaging variable correlated with brain activity, where this external variable is the means or purpose for cultivating the brain image (Example: Accuracy positively correlating with activation; Clinical Dementia Rating negatively correlating with activation).

Experience-Dependent Change: Experimental results could have been affected by experience (Example: learning, order, priming, repetition, training).

Group: Conditions of an experiment are identical, but were endured by two different subject groups (Example: PTSD Patients vs. Healthy Controls).

Session: Conditions of an experiment were identical, and were endured by only one group, but during more than one session (Example: Post-Treatment Session vs. Baseline, PTSD Patients).

Example 1: For the Contrast field, you have the opportunity to indicate which aspects of the conditions differed in a specific experiment. For instance, an experiment might involve the following: Condition 1: the subject focused on a fixation point while a checkerboard wedge stimulated one part of the visual field. There was no response. Condition 2: the subject focused on a fixation point while a checkerboard wedge stimulated a more peripheral part of the visual field. There was no response. You notice that both are described as Stimulus Modality: Visual; Response Modality: None; Response Type: None; Instruction: Attend. The point of interest of this experiment is the different areas stimulated by the checkerboard. In this experiment, the choice of contrast selected would be Stimulus Type because it was the stimulus that differed between conditions. All other fields would remain unchecked.

Example 2: If the experiment involved Condition 1: subject viewed nouns on a screen and was asked to generate verbs aloud which pertain to the nouns on the screen, and Condition 2: subject viewed nouns on a screen and was asked to read the words aloud, the only difference here is in the instructions. For both conditions, the stimulus is visual words, and the response is speech. In this case, the instructions for Condition 1 would be 'Generate' and the instructions for Condition 2 would be 'Read'. It is implied that during Condition 1 the subject had to read the nouns first in order to generate verbs. Therefore, the contrast between the conditions is only in 'Instructions'. All other fields would remain unchecked.

Example 3: If the experiment involved Condition 1: subject listened to nouns presented aurally one at a time with instructions to generate verbs which pertain to the nouns, and Condition 2: subject listened to nouns presented one at a time and was instructed to generate words that rhyme with the nouns, then in this case, all three fields (stimulus, response, instructions) would be entered identically for the two conditions. However, the generation performed in each condition was indeed different. Therefore, enter again the contrast as 'Instructions'. All other fields would remain unchecked.

Example 4: Group Contrast: If the conditions of an experiment are identical, but were endured by two different groups, this would be considered a Group contrast. In this case, click the box to the left of 'Group' and all other boxes would remain unchecked.

Example 5: Session Contrast: If all of the conditions of an experiment were identical, and were endured by only one group, but during more than one session, this would be considered a Session contrast. Select the 'Session' box and all other boxes would remain unchecked.

Example 6: External Variable Contrast: If an experiment included an external variable with which to conduct a correlation with brain activity, and this was the means for cultivating brain images, choose the

box for 'External Variable'. This contrast type must be selected for all experiments that investigated the accuracy of the responses.

Example 7: Experience-Dependent Change: If the experimental results could have been affected by experience, for example, learning, order, priming, repetition, or training, select the box for 'Experience-Dependent Change'.

Experiments: Paradigm Class

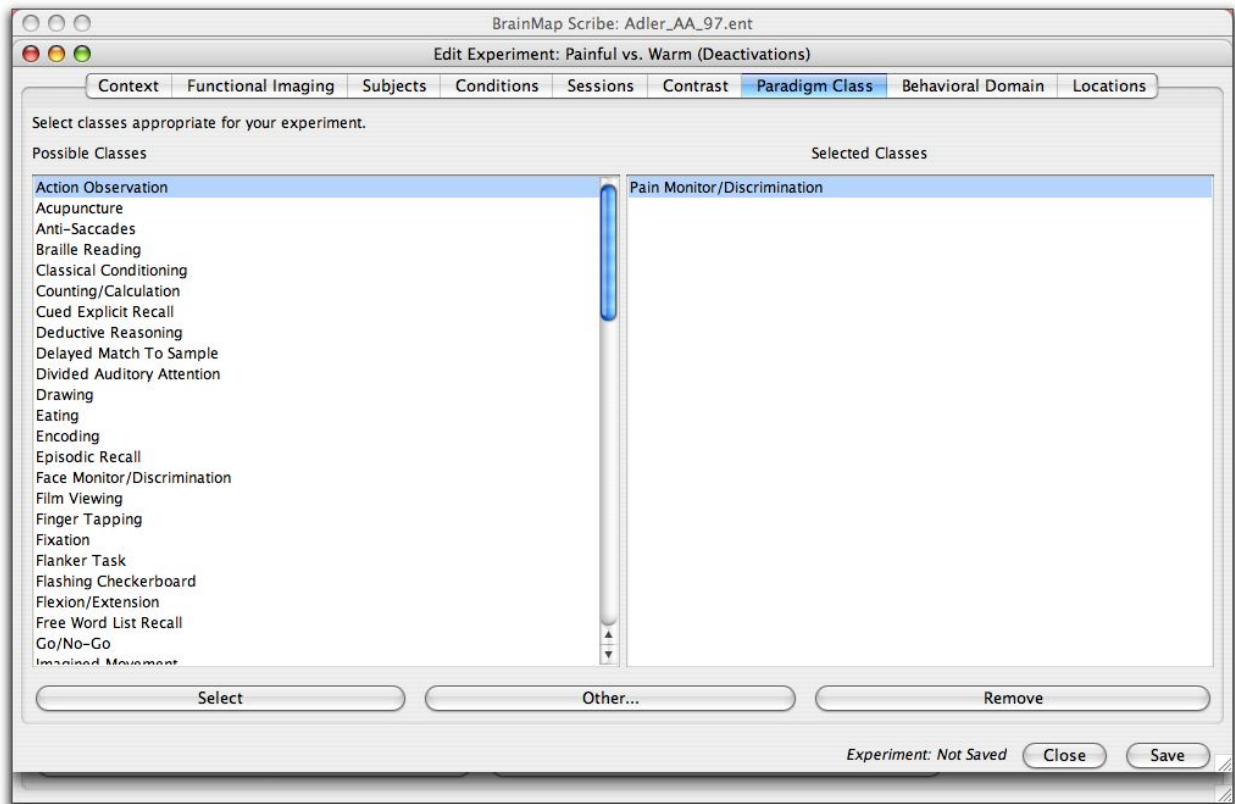

Paradigm Class

Paradigm Class refers to those experimental paradigms that have been used repeatedly by different researchers. Some have become widely known and accepted by brain imagers and have acquired informal (or formal) names. This list is not intended to include a fitting description of every experimental paradigm imaginable, but evolves with the field. Please refer to the BrainMap Lex available on Brainmap.org for more details.

Select only the Paradigm Class that fits the Activation condition. For example, if the Activation condition is the Stroop task, and the Control condition is Fixation, then for Activation – Control, select Stroop only, not Stroop AND Fixation.

Experiments: Behavioral Domain

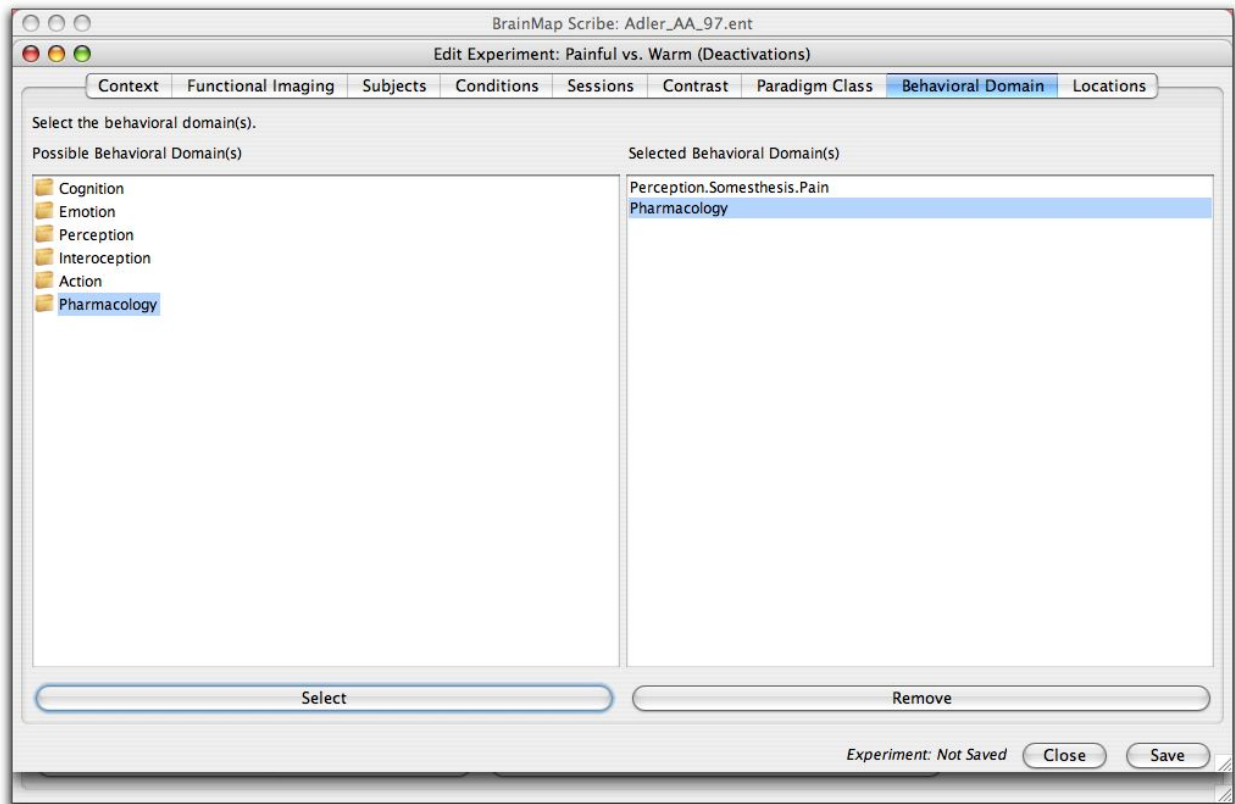

Behavioral Domain

The categories on the left provide several subcategories as drop-down menus. Double-click on the categories to see the related subcategories. These categories and subcategories classify the mental operations likely to be **isolated by the experimental contrast**.

Select only the Behavioral Domain that fits the Activation condition. For example, if the Activation condition is semantic in nature, and the Control condition is phonological in nature, then for Activation – Control, select Semantics only, not Semantics AND Phonology.

- Use both Behavioral Domains of Cognition.Language.Speech and Action.Execution.Speech with overt speech production, but with covert speech production use only the Behavioral Domain of Cognition.Language.Speech.

Experiments: Locations

BrainMap Scribe: Adler_AA_97.ent
Edit Experiment: Painful vs. Warm (Deactivations)

Context Functional Imaging Subjects Conditions Sessions Contrast Paradigm Class Behavioral Domain **Locations**

Check if entering individual subject's data.

Hemisphere	X mm	Y mm	Z mm	SPI Value	SPI Unit	Extent (mm3)
Left	-10	-68	20	-3.0	z	

Add Row Remove Row

Experiment: Not Saved Close Save

Check if entering individual subject's data

Check this box if the coordinates entered are for individual subjects, as opposed to group means.

Hemisphere

Adhere to the standard that **left is negative**. Inspect your table carefully to be sure that all coordinates listed from the left hemisphere have x-values that are negative and those from the right hemisphere are positive. If not, switch the signs of your x-values before entering them into the table.

X mm, Y mm, Z mm

Enter the x-, y-, and z-values as printed in the table (with the exception as noted above).

SPI Value

Enter the SPI value (statistic) reported in the paper, for example: 'z', 't', or 'r'. The z-score or t-statistic can be the mean or the maximum value for the cluster.

SPI Unit

Indicate the variable (z, t, r) entered in the 'SPI Value' column. Do not enter voxel-wise *P* values in the SPI columns.

Extent (mm³)

Report the **extent** (also referred to as **volume** or **size**) of the activation recorded in cubic millimeters. This number usually ranges from the low hundreds to 1000 or 2000. Do not record the number of voxels (not in units of mm³).

- 1 ml = 1 cc = 1 cm³ = 1000 mm³
- 1 μl = 1 mm³

For other conversions, please see: <http://www.onlineconversion.com/volume.htm>.

Results Synopsis

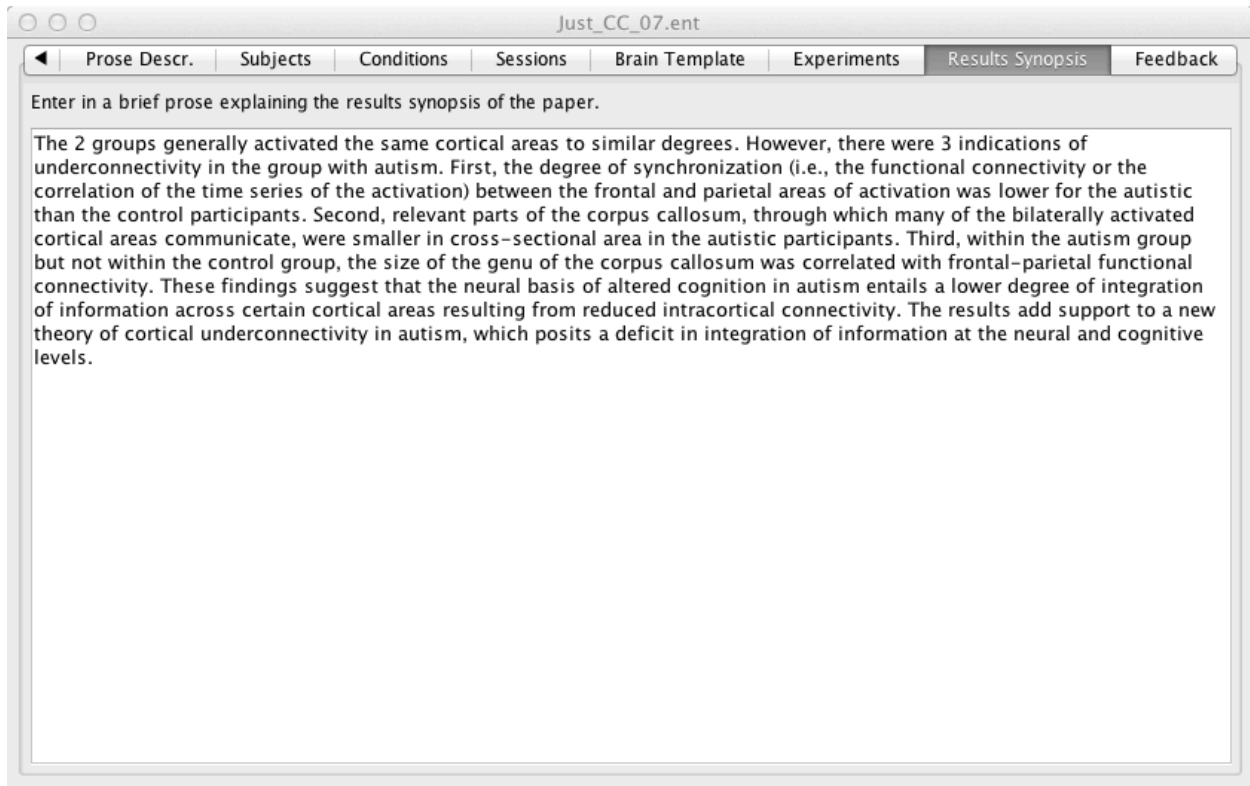

Enter in a brief prose explaining the results synopsis of the paper.

The 2 groups generally activated the same cortical areas to similar degrees. However, there were 3 indications of underconnectivity in the group with autism. First, the degree of synchronization (i.e., the functional connectivity or the correlation of the time series of the activation) between the frontal and parietal areas of activation was lower for the autistic than the control participants. Second, relevant parts of the corpus callosum, through which many of the bilaterally activated cortical areas communicate, were smaller in cross-sectional area in the autistic participants. Third, within the autism group but not within the control group, the size of the genu of the corpus callosum was correlated with frontal-parietal functional connectivity. These findings suggest that the neural basis of altered cognition in autism entails a lower degree of integration of information across certain cortical areas resulting from reduced intracortical connectivity. The results add support to a new theory of cortical underconnectivity in autism, which posits a deficit in integration of information at the neural and cognitive levels.

To enter the results synopsis of a paper, copy the published abstract from Medline or PubMed. Delete the first sentences that deal with the introduction, methods, and design of the study and leave only the sentences concerning the results and conclusions. DO NOT edit the synopsis to include your own interpretation of the study. Only change verbiage to reflect a **third person past tense view**.

Feedback

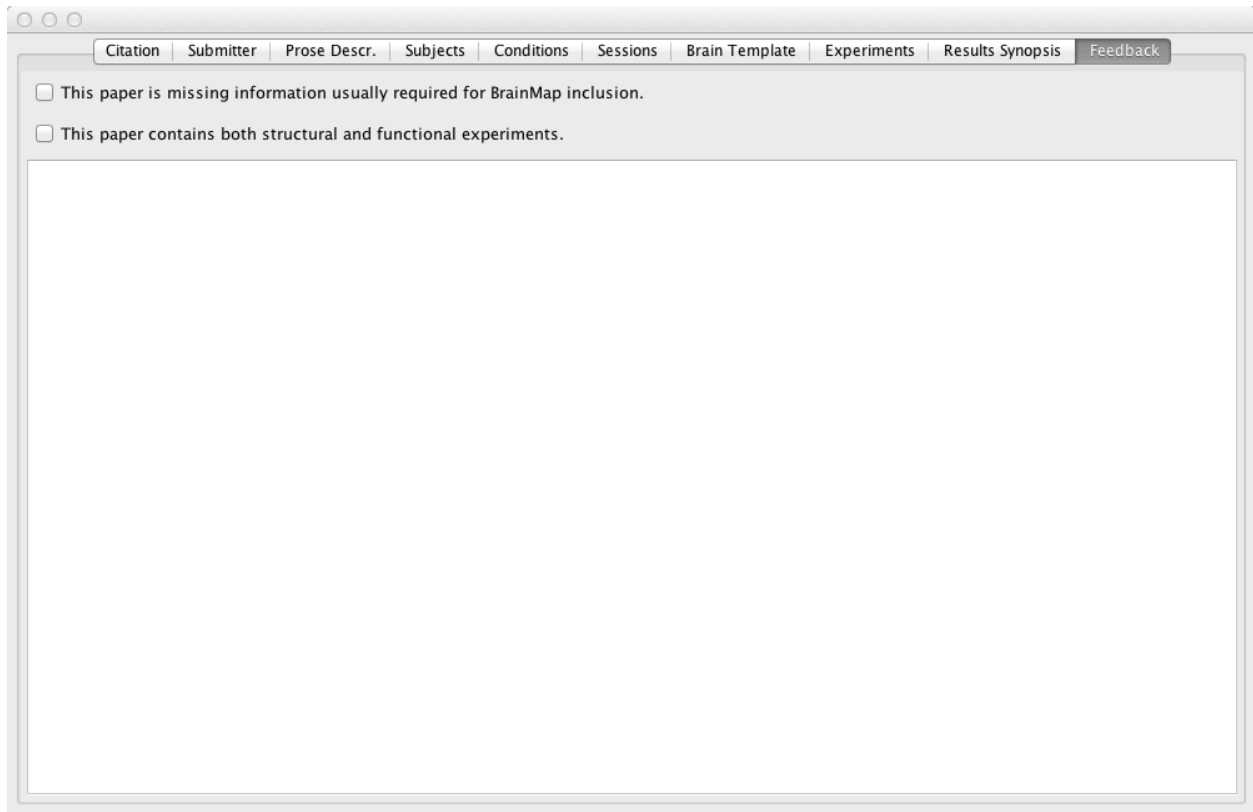

- This paper is missing information usually required for BrainMap inclusion.
- This paper contains both structural and functional experiments.

Below the checkboxes is a large, empty text area for providing feedback.

Please use this window to record any questions or comments you may have on the paper. Also, if you feel like the BrainMap Coding scheme did not allow for your paper to be easily coded, please check the box and explain your reasoning in the comment box. The comments in the feedback section will not be reflected in the database and will only be viewed internally by the BrainMap team.

Document whether conditions or experiments were excluded due to not being used in analysis or not being whole-brain. Also indicate if the paper contains a functional/structural study that needs to be coded separately.

Upon completion, email your .ent file and a .pdf of the original article to submissions@brainmap.org for review and insertion into the database. It is recommended that **1-2 articles** be sent first for review to receive feedback prior to sending large batches.

BrainMap Coding Scheme Changes

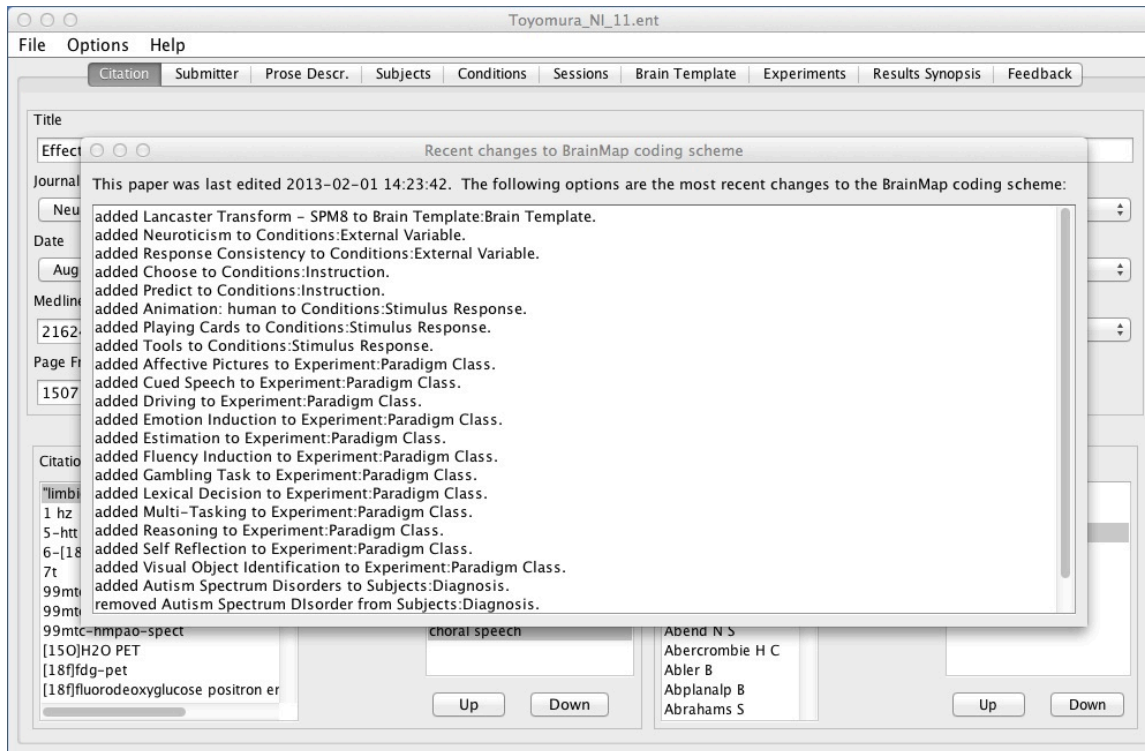

Upon opening a saved ent file, a dialog may appear displaying the most recent changes to the BrainMap Coding scheme. Each line will begin with whether or not the following attribute was added or removed from the Coding Scheme.

Voxel-Based Morphometry Neuroimaging Submissions

The interface for VBM submissions is very similar to that for functional submissions. Here, we highlight the differences:

- Due to the reduced complexity of VBM papers, there is no Prose Description. Instead, we ask that you paste in the published abstract for your submission.
- The Subjects panel has a few minor modifications, based on the details for the subject groups.
- A new panel, VBM Analysis, has been added for VBM submissions.
- The Experiments panel is greatly simplified in comparison to functional submissions.

Screenshot of the Scribe submission interface for Voxel-Based Morphometry (VBM) neuroimaging. The window title is "Schmidt-Wilcke_Ceph_08.vbm". The "Citation" tab is active, showing the following fields:

- Title: Subtle grey matter changes between migraine patients and healthy controls
- Journal: Cephalalgia
- Institution: University of Regensburg
- Date: Jan 2008
- City: Regensburg
- Medline Num.: 17986275
- Volume: 28
- Country: Germany
- Page From: 1
- Page To: 4

Below the citation fields are two panels for managing keywords and authors:

- Citation Keywords:** A list of keywords is shown on the left, with "where pathway" selected. In the center, a list of keywords is displayed: "cingulate cortex", "imaging", "migraine", and "voxel-based morphometry". Buttons for "Select", "Remove", and "Other..." are present. "Up" and "Down" buttons are at the bottom.
- Authors:** A list of authors is shown on the left, with "Aarkrog T" selected. In the center, a list of authors is displayed: "Schmidt-Wilcke T", "Gansbauer S", "Neuner T", "Bogdahn U", and "May A". Buttons for "Select", "Remove", and "Other..." are present. "Up" and "Down" buttons are at the bottom.

Subjects: Subject Group

Name of Subject Group

Provide a brief name for the subject group, for example, “Healthy Controls”.

Provide Diagnosis

Select from the list any medical or psychological conditions.

Age of Onset

Provide the age in years when patients began to experience symptoms of disease/condition. Only integers are allowed.

Treatment Status

Select the treatment (‘Medicated’ or ‘Unmedicated’) from the pull-down list. If ‘Mixed’, provide the number of subjects unmedicated and medicated in the short description.

Total Number of Subjects

Enter the number of subjects studied into the space provided. Only integers are allowed.

Handedness

Choose one option from the menu to describe the handedness of the subject group. Use the ‘Mixed’ option if the subjects had different handedness.

Right-Handed/Left-Handed Ratio

Provide the number of right-handed and left-handed people (ex. 5:5).

Gender

Select the gender from the pull-down menu. If 'Mixed' gender is selected, indicate the number of male and female subjects in the short description.

Male/Female

Provide the number of males and females (ex. 5:5).

Sex-Matched Controls?

Select "Yes" if the non-control (patient) group and control group have the same/similar ratio of males to females.

ICD Code

Most diseases are listed in the International Classification of Diseases (ICD). If the ICD number is unknown (usually the case), then leave this blank.

Duration of Illness

Provide the mean amount of time the patients have been experiencing symptoms (specify days, months, years).

Medication

If subjects are medicated, provide all of the names of the medications. Specify the number of subjects taking each medication in the short description.

Native Language

Choose the native language or languages of the subjects, or add a new language to the list by choosing 'Other' and typing into the window that appears.

Min Age

Fill in 'Min Age', if reported. Only integers are allowed.

Max Age

Fill in 'Max Age', if reported. Only integers are allowed.

Mean Age

Fill in 'Mean Age', if reported. Only integers are allowed

Age-Matched Controls?

Select "Yes" if the non-control (patient) group and control group have the same/similar mean age.

External Assessments

This menu is primarily intended for studies wherein an external assessment (Test Score, Physical Characteristic, etc.) was correlated with brain morphometry. If an experiment correlated an external assessment with the volume of brain matter and provided x,y,z locations, enter it here. After selecting the desired option from the menu, click the 'Select' button. If the exact external assessment from your paper is not in the list provided, try your best to fit it into one of the provided categories and then provide the exact test name, characteristic, etc. in the short description. Do not add your own external assessment ("other") to the list unless absolutely necessary. Click "Ok" when complete with the subjects panel to save your information.

Experiments

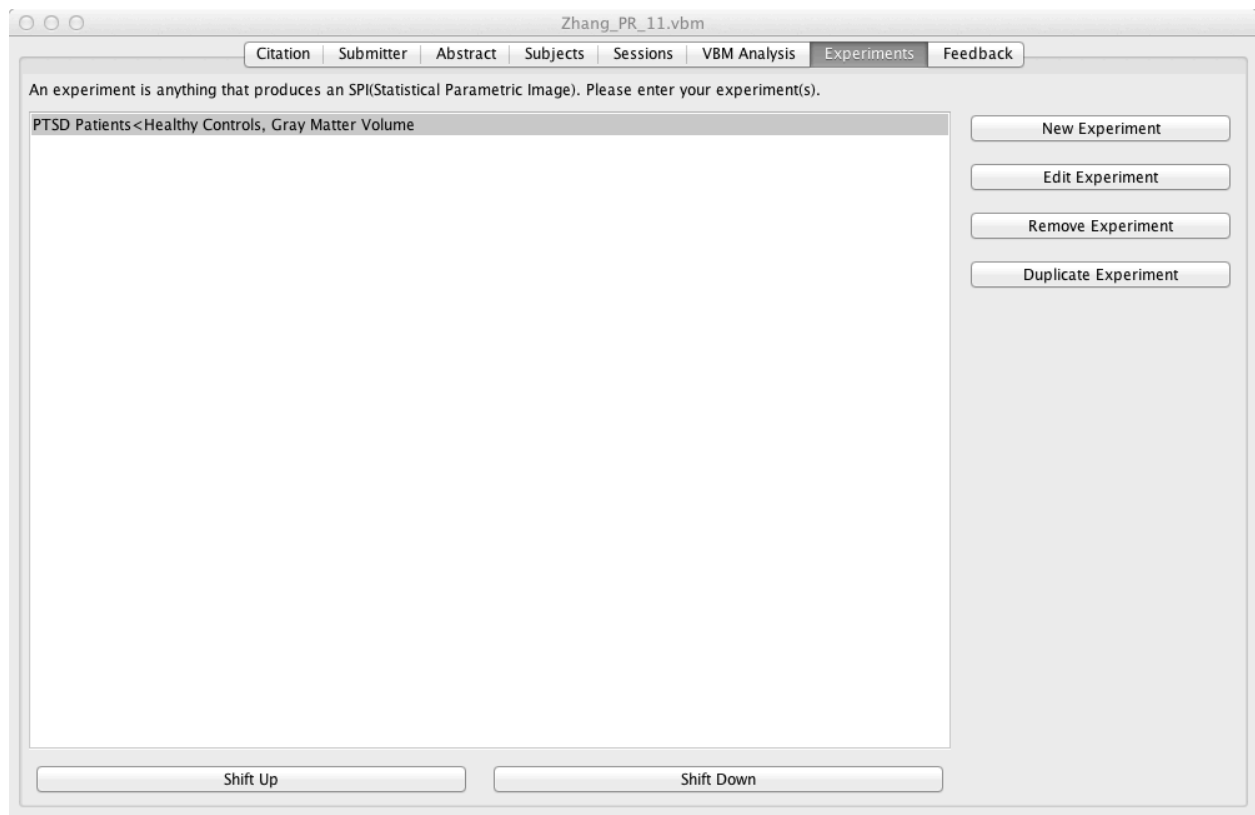

In the Experiments panel, the options for Context, Imaging Modality, Subjects, Sessions, and Locations are the same as for functional submissions. A new panel for VBM Analysis has been added. Due to the simplicity of VBM protocols, there is no panel for Conditions, Paradigm Class, or Behavioral Domain. When naming experiments, please specify if the locations are Grey Matter or White Matter, increases or decreases.

Experiments: VBM Analysis

Contrast

Select the tissue contrast for the given experiment.

External Assessment?

This panel contains the names of the external assessments previously provided on the Subjects panel. If the paper included more than one external assessment, choose the one correlated in the given experiment. If no external assessment was correlated then you should select “None”.

Threshold (P-value)

Provide the p-value used for this experiment. (e.g., <0.01, <0.001, <0.05, etc.)

Thresholding

Select the method of thresholding. If information not provided, select “Unknown”.

Corrected for Multiple Comparisons?

Select the answer from the pull-down menu.

Optimized?

State whether the authors used an “optimized” VBM protocol. If the paper states they used the protocol described in Good et al., 2001 or Asburner and Friston, 2000, then this is “optimized”. Also, if images were modulated by the Jacobian determinant, then this is also considered “optimized”.

Observed Changes

If there is greater brain matter volume in controls (Healthy Controls > Patients), then this would be “Increases in Controls”, if great brain matter volume in patients (Patients > Healthy Controls), then you would select “Increases in Patients”. If the experiment contrasts two patient groups or two healthy control groups, choose “Neither”.

Coordinates

State whether the published x, y, z coordinates were extracted from the “Center of Mass” or “Peak Voxel” of the observed cluster.

Description

If relevant, specify the external assessment as you did in the “Subjects” panel. If corrected for multiple comparisons, include the method of correction (e.g., Family-wise Error Correction, etc.) here.

Save VBM BrainMap Database Submission

After all information has been entered, save the BrainMap database submission by clicking on the top left program menu: 'File' → 'Save As'. This saves the information in a .vbm file.

Enter the file name in the following format: "Author_Journal_Year". Journal names should be abbreviated and years listed as the last two digits of the published year, for example, "Lee_HBM_02.vbm".

Upon completion, email your .vbm file and a .pdf of the original article to submissions@brainmap.org for review and insertion into the database. It is recommended that **1-2 articles** be sent first for review to receive feedback, rather than sending many ineligible or miscoded files at the same time.

Troubleshooting

“Scribe says that I’m missing an essential file.”

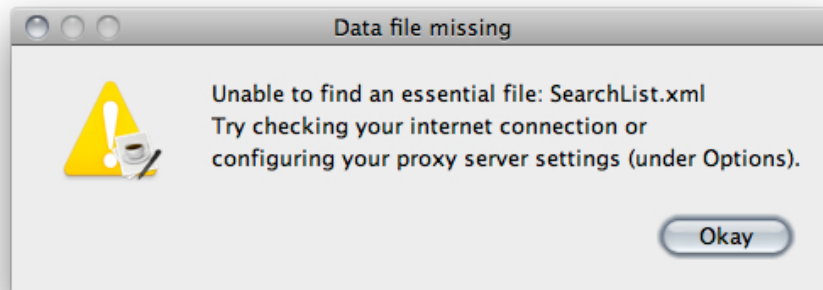

This can indicate one of two things. First, the BrainMap web server may be down for maintenance. In this case, try restarting Scribe in an hour or so. Alternatively, there may be a firewall blocking communication to the BrainMap web server. If a successful connection to BrainMap has been made previously, then please contact BrainMap technical support to check the web server.

If you are behind a restrictive firewall and have a known proxy server, Scribe can use it to access our BrainMap web server. Under File:Options, there is a menu item called “Proxy Settings”. You will need to know the IP and valid port of the proxy server.

